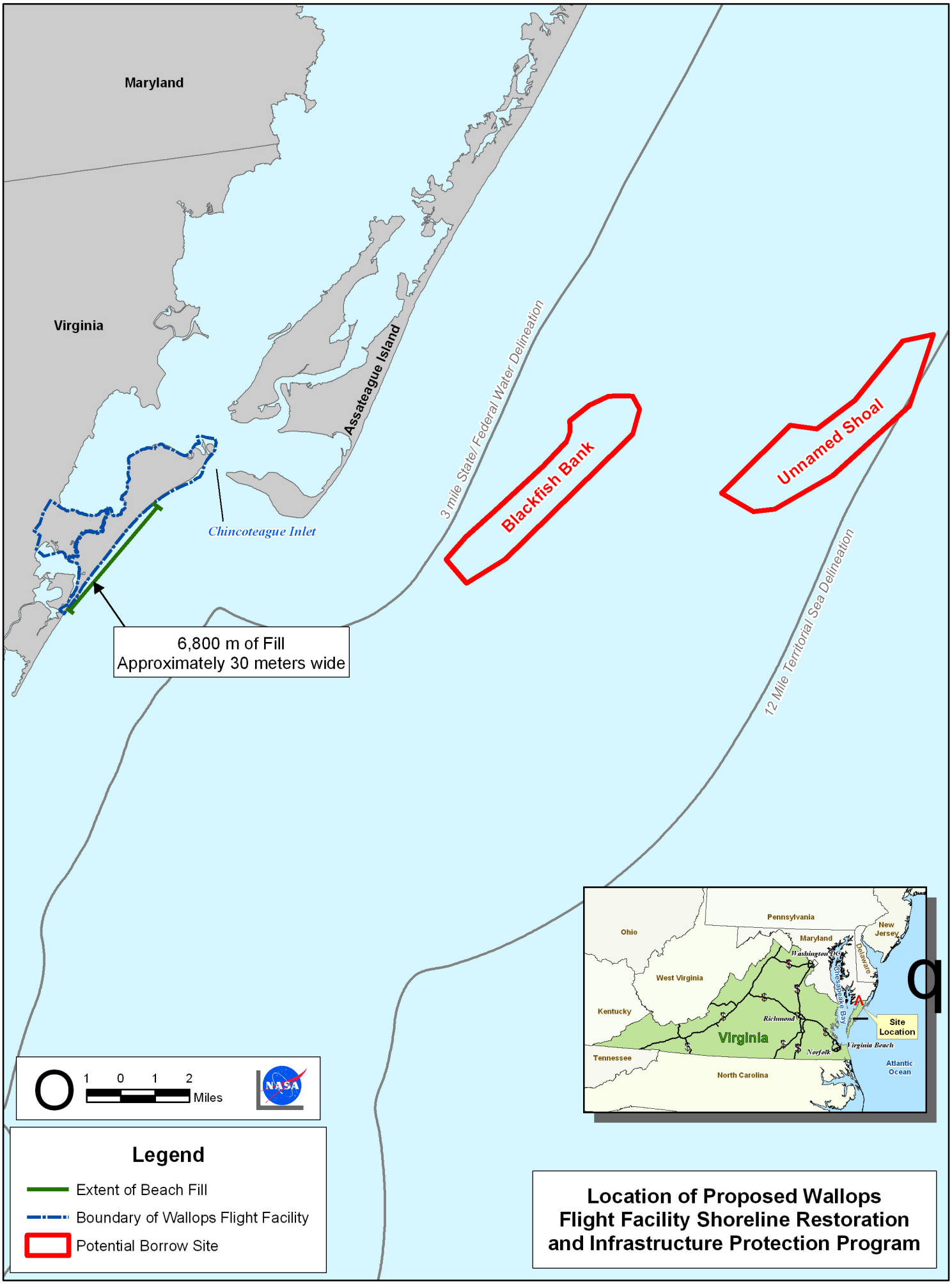

Location of Proposed Wallops Flight Facility Shoreline Restoration and Infrastructure Protection Program